

PLAT OF SURVEY

A parcel of land known as Lot 12, Lot 13, Lot 14 and part of Lot 15 of Kunkle's 4th Addition to the Village of Kunkle situated in the Northwest Quarter of Section 1, Town 10 South, Range 2 West, Kunkle Village, Madison Township, Williams County, Ohio. Located within the Michigan Meridian Survey of the Original Land Subdivisions of Ohio.

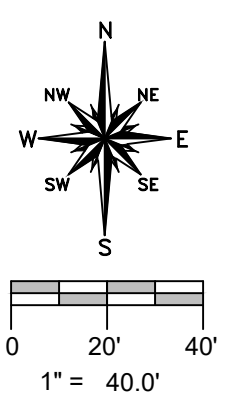
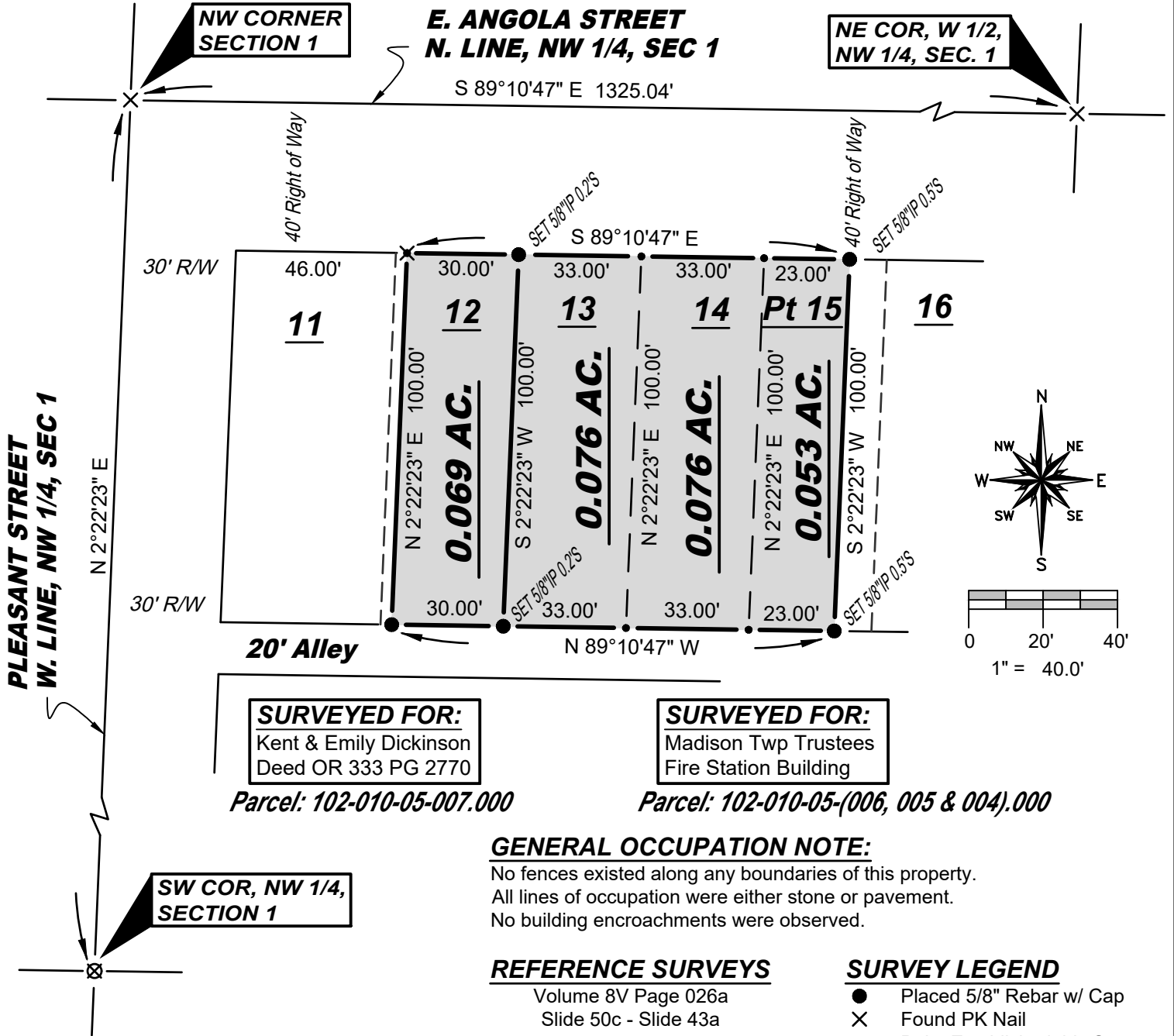

SURVEYED FOR:
 Kent & Emily Dickinson
 Deed OR 333 PG 2770

Parcel: 102-010-05-007.000

SURVEYED FOR:
 Madison Twp Trustees
 Fire Station Building

Parcel: 102-010-05-(006, 005 & 004).000

GENERAL OCCUPATION NOTE:
 No fences existed along any boundaries of this property.
 All lines of occupation were either stone or pavement.
 No building encroachments were observed.

REFERENCE SURVEYS
 Volume 8V Page 026a
 Slide 50c - Slide 43a

SURVEY LEGEND
 ● Placed 5/8" Rebar w/ Cap
 X Found PK Nail
 —●— Point Established this Survey
 ○ Found Iron Pin or Pipe

Revised: 9-23-24

I hereby certify that I have surveyed the premises shown on the Plat above. All dimensions are shown in feet and decimals thereof. Since this survey does not include a title search, there could be easements or other encumbrances upon the land which are not shown on this Plat. If these are required, please furnish the necessary information. The Bearings and Distances shown on the Plat above are based on State Plane Coordinates, SPC83, Zone 1014 North. This survey has been recorded in Volume 10V Page 236 of the Williams County Survey records.

Brian M. Wieland
 Brian M. Wieland - Ohio Registered Surveyor No. 8286

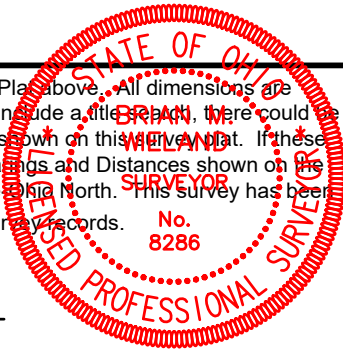

DATE: 4-29-2024 | JOB: 24-048
WIELAND SURVEYING & ENGINEERING, LLC
 14067 County Road 20
 West Unity, OH 43570
 419-553-0112 - Voice
 brian@wielandsurveying.com